# Bank of Ireland

*Rhythm: Reel*
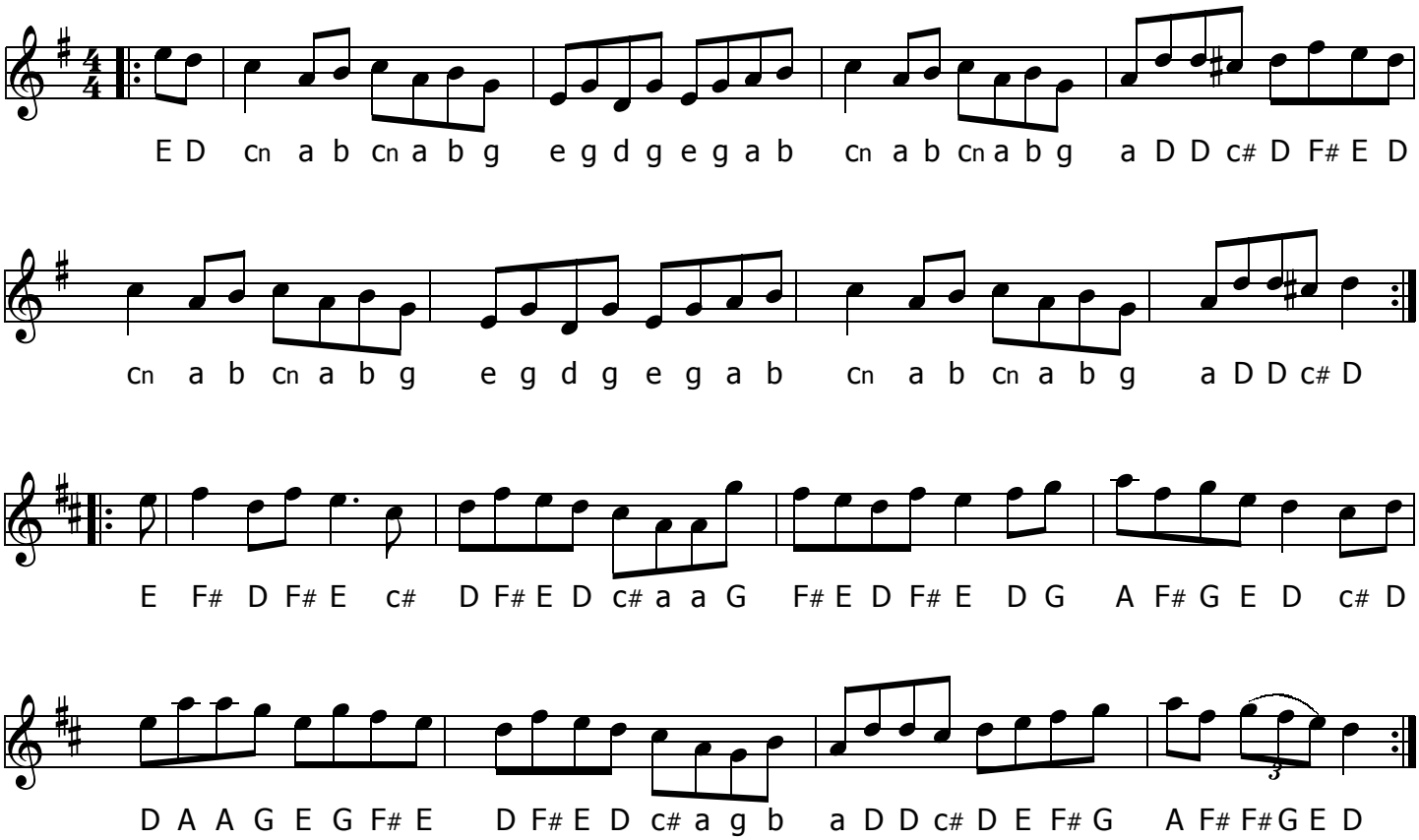
*Arrangement: Comhaltas Foinn Seisium #1*