# The Wise Maid
# Matt Molloy's
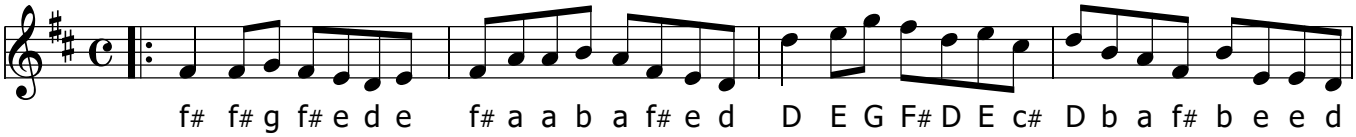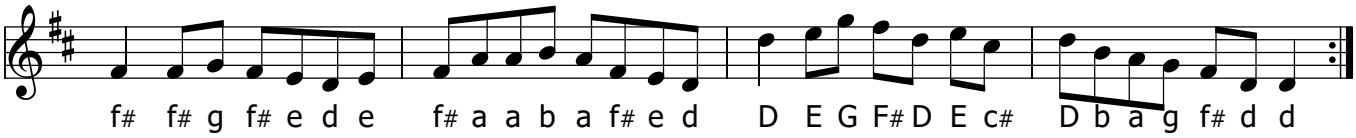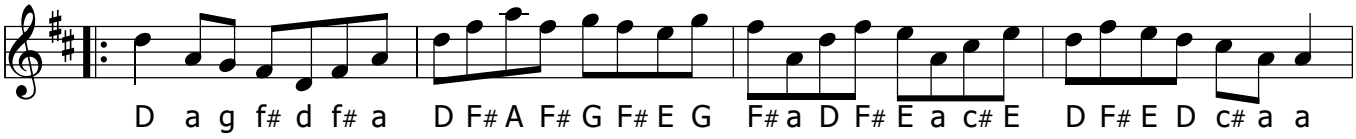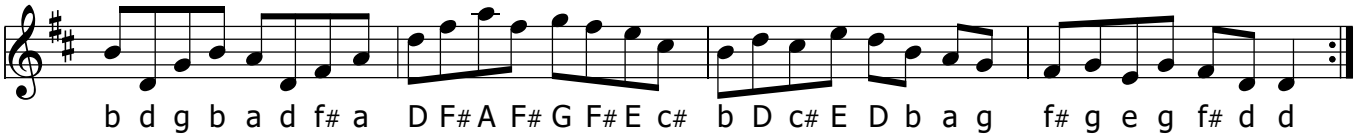
Rhythm: Reel